Come, Let Us Reason

DBDB, citing Isa. 1:18, Ezek 33:11 & Rev.22:17 **Dale B. DeBlock**

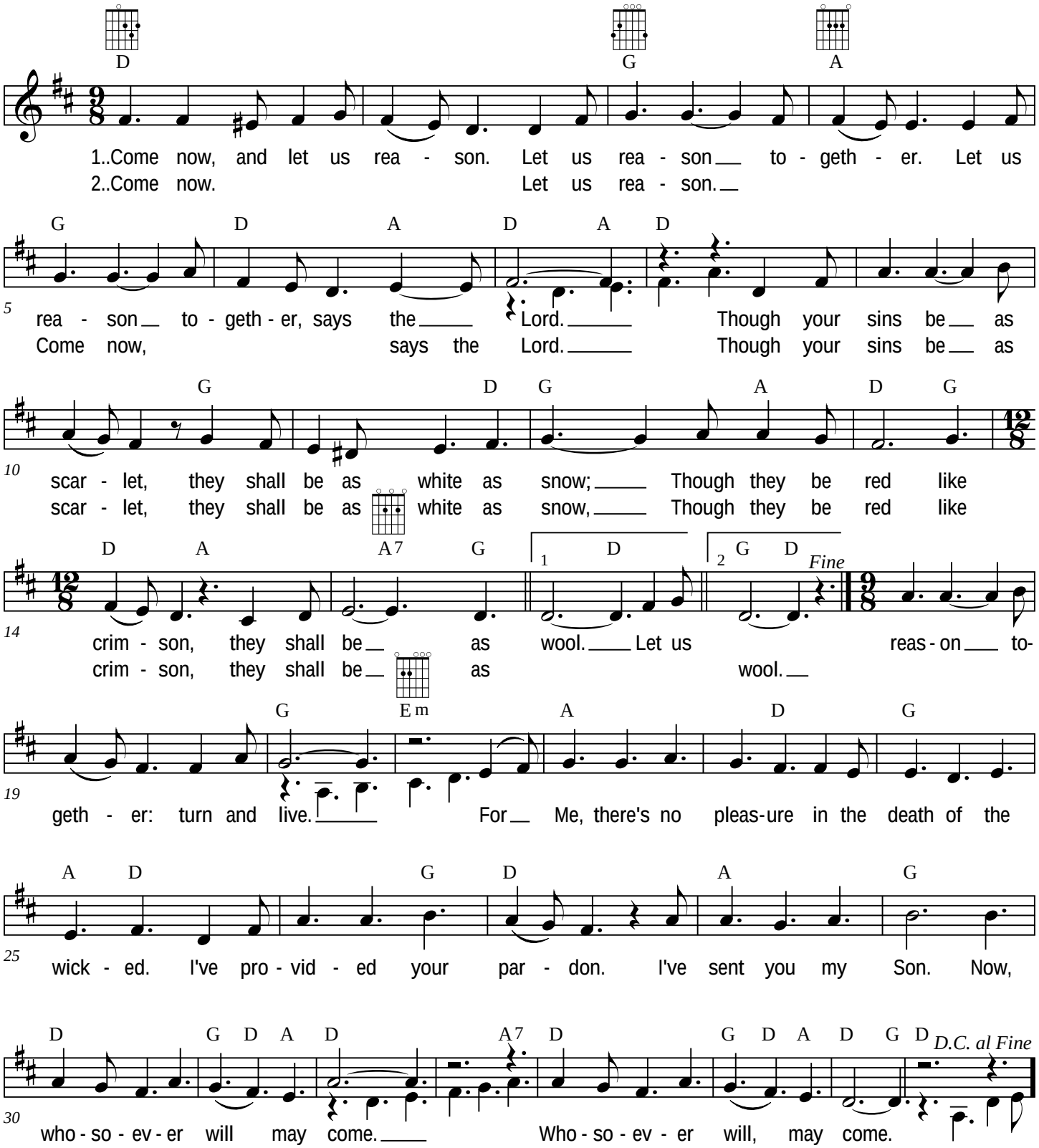

© Copyright 2002 by Dale B. DeBlock, in Suncoast SingPraise! Collection